



中国认可
国际互认
检测
TESTING
CNAS L4549

Test Report

Report No.: JC-CPC240110-3Z1

Prohibited Substances Test Report

Principles of Tobacco and Nicotine Products, Including Electronic Products, of 2019

Applicant: SMISS Technology Co., Ltd.

Manufacturer: /

Sample Name: Disposable electronic cigarette

Flavor: Mango peach ice

Date of Issuance: Feb. 02, 2024

Skyte Testing Services Guangdong Co., Ltd.



Test Report



中国认可
国际互认
检测
TESTING
CNAS L4549

Report No.: JC-CPC240110-3Z1

Report Date: Feb. 02, 2024

Applicant Name: SMISS Technology Co., Ltd.

Applicant Add.: Building 3, Mingwei Industrial Park, No. 1, Songgang Avenue, Baoan District Shenzhen.
China 518105

Test sample was submitted by the applicant, report on the submitted sample said to be:

Sample Name: Disposable electronic cigarette

Nicotine Conc.: 20 mg/mL

Flavor: Mango peach ice

Brand: Abu Rashed

Model: 77777

Sample Received Date: Jan. 29, 2024

Testing Period: Jan. 29, 2024 to Feb. 02, 2024

Tests Conducted: As requested by the applicant. See the following pages for details.

Signed for and on behalf of
Skyte Testing Services Guangdong Co., Ltd.



Vanessa Huang / Technical Director
CNAS Approved Signatory

Attention: Please note that every statement made in this report is only valid for the samples tested and reported herein. This report shall not be reproduced except in full, without the written approval of SKYTE. The sample's information was provided by the applicant, SKYTE has no responsibility for the truth of such information.

Skyte Testing Services Guangdong Co., Ltd.
Add.: 7/F, Bldg 1, Jia'an Hi-Tech Industrial Park, 1st Liuxian Road,
Block 67, Bao'an District, Shenzhen, P.R.C.

Website: www.skyte.com.cn
Email: service@skyte.com.cn
Postcode: 518101

Tel: (86-0755) 3323 9933
Fax: (86-0755) 2672 7113
Hot Line: 400-6898-200



Test Report



中国认可
国际互认
检测
TESTING
CNAS L4549

Report No.: JC-CPC240110-3Z1

Test Requirement:

Test Items	Test Requirement
Nicotine, Caffeine, Taurine, Alcohols, Carbonyls, Metal and Nonmetal Elements	Test conducted as per <i>Principles of Tobacco and Nicotine Products, Including Electronic Products, of 2019</i>

Attention: Please note that every statement made in this report is only valid for the samples tested and reported herein. This report shall not be reproduced except in full, without the written approval of SKYTE. The sample's information was provided by the applicant, SKYTE has no responsibility for the truth of such information.

Skyte Testing Services Guangdong Co., Ltd.
Add.: 7/F, Bldg 1, Jia'an Hi-Tech Industrial Park, 1st Liuxian Road,
Block 67, Bao'an District, Shenzhen, P.R.C.

Website: www.skyte.com.cn
Email: service@skyte.com.cn
Postcode: 518101

Tel: (86-0755) 3323 9933
Fax: (86-0755) 2672 7113
Hot Line: 400-6898-200

Test Results

1. Nicotine

Test Item	Test Sample & Test Result (mg/mL)	MDL (mg/mL)	Test Method	Test Instrument
	Mango peach ice			
Nicotine	19.17	0.01	AFNOR XP D90-300-2: 2021 Annex A.4	GC-FID

2. Caffeine

Test Item	Test Sample & Test Result (mg/kg)	MDL (mg/kg)	Test Method	Test Instrument
	Mango peach ice			
Caffeine	N.D.	1.0	GB 5009.139-2014	UPLC-PDA

3. Taurine

Test Item	Test Sample & Test Result (mg/100g)	MDL (mg/100g)	Test Method	Test Instrument
	Mango peach ice			
Taurine	N.D.	3.0	GB 5009.169-2016 (the second method)	UPLC-PDA

4. Alcohols

Test Items	Test Sample & Test Results (% w/w)	MDL (% w/w)	Test Method	Test Instrument
	Mango peach ice			
Ethylene glycol	N.D.	0.001	AFNOR XP D90-300-2: 2021 Annex A.4	GC-FID
Diethylene glycol	N.D.	0.001		

5. Carbonyls

Test Items	Test Sample & Test Results (mg/kg)	MDL (mg/kg)	Test Method	Test Instrument
	Mango peach ice			
Formaldehyde	N.D.	0.5	C-QT-1816-TP (In-house test method)	UPLC-PDA
Acetone	N.D.	0.5		

Attention: Please note that every statement made in this report is only valid for the samples tested and reported herein. This report shall not be reproduced except in full, without the written approval of SKYTE. The sample's information was provided by the applicant. SKYTE has no responsibility for the truth of such information.

6. Metal and Nonmetal Elements

Test Items	Test Sample & Test Results (mg/kg)	MDL (mg/kg)	Test Method	Test Instrument
	Mango peach ice			
Chromium (Cr)	N.D.	0.05	GB 5009.268-2016 (the first method)	ICP-MS
Nickel (Ni)	N.D.	0.2		
Cadmium (Cd)	N.D.	0.05		
Lead (Pb)	N.D.	0.05		
Arsenic (As)	N.D.	0.05		
Iron (Fe)	N.D.	5		
Tin (Sn)	N.D.	5		
Mercury (Hg)	N.D.	0.05		

Tested by: Qin Caiyue, Zhang Mengting, Ruan Jie

Checked by: Huang Xiangwei, Xu Guichun

Remarks:

- (1) mg/mL = milligram per milliliter
- (2) mg/kg = milligram per kilogram
- (3) %, w/w = percentage of weight by weight
- (4) mg/100g = milligram per one hundred grams
- (5) MDL = method detection limit
- (6) N.D. = not detected, less than MDL

Attention: Please note that every statement made in this report is only valid for the samples tested and reported herein. This report shall not be reproduced except in full, without the written approval of SKYTE. The sample's information was provided by the applicant. SKYTE has no responsibility for the truth of such information.

Sample Photo

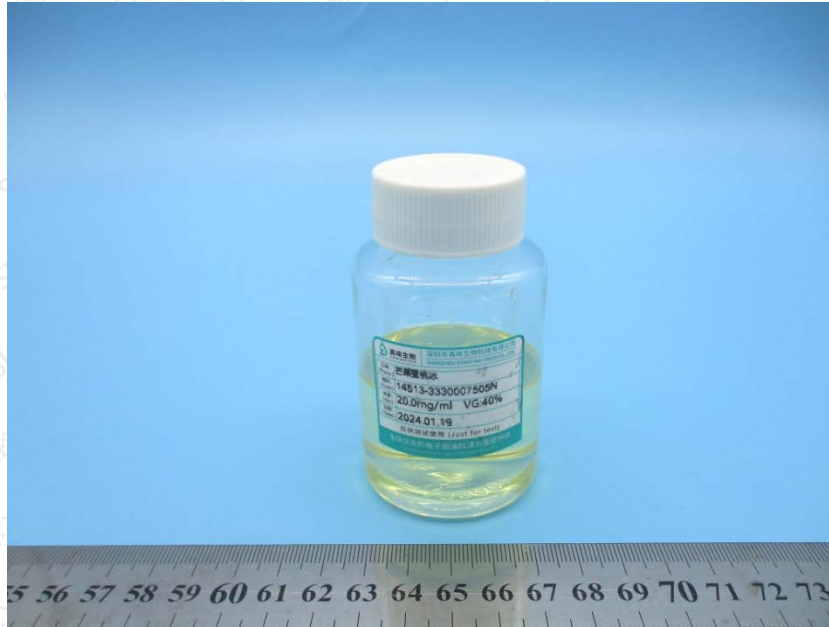

JC-CPC240110-3Z1

(End of report)

Attention: Please note that every statement made in this report is only valid for the samples tested and reported herein. This report shall not be reproduced except in full, without the written approval of SKYTE. The sample's information was provided by the applicant. SKYTE has no responsibility for the truth of such information.